

EU COPERNICUS proizvodi i CROLIS projekt

Nino Malešić, mag. geogr. (Ekonerg d.o.o.)

Radionica (Tip 1) - 5. rujna 2023. godine - hotel Lav, Vukovar



REPUBLIKA HRVATSKA
Ministarstvo gospodarstva
i održivog razvoja



AGENCIJA ZA
PLAĆANJA U
POLJOPRIVREDI,
RIBARSTVU I
RURALNOM
RAZVOJU



REPUBLIKA HRVATSKA
Državna geodetska uprava



FOND ZA ZAŠTITU OKOLIŠA I
ENERGETSKU UČINKOVITOST



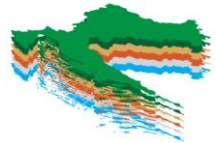

1. HRL proizvodi

- LC za 5 klasa:
 1. Imperviousness (Izgrađenost)
 2. Forest
 3. Grassland
 4. Wetness and Water
 5. Small Woody Features
- Prostorna rezolucija satelitskih snimaka = 20 m; 10 m (2018.)
- Komplementarni LC/LU kartiranju (CLC prostornim podacima)
- Kompatibilni s LULUCF izvještavanjem
- Vremenska rezolucija: 3 godine



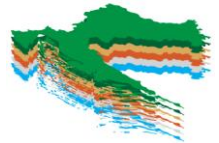

HRL proizvodi

HRL IMPERVIOUSNESS

- Imperviousness density
- Imperviousness built-up
- Imperviousness change layers

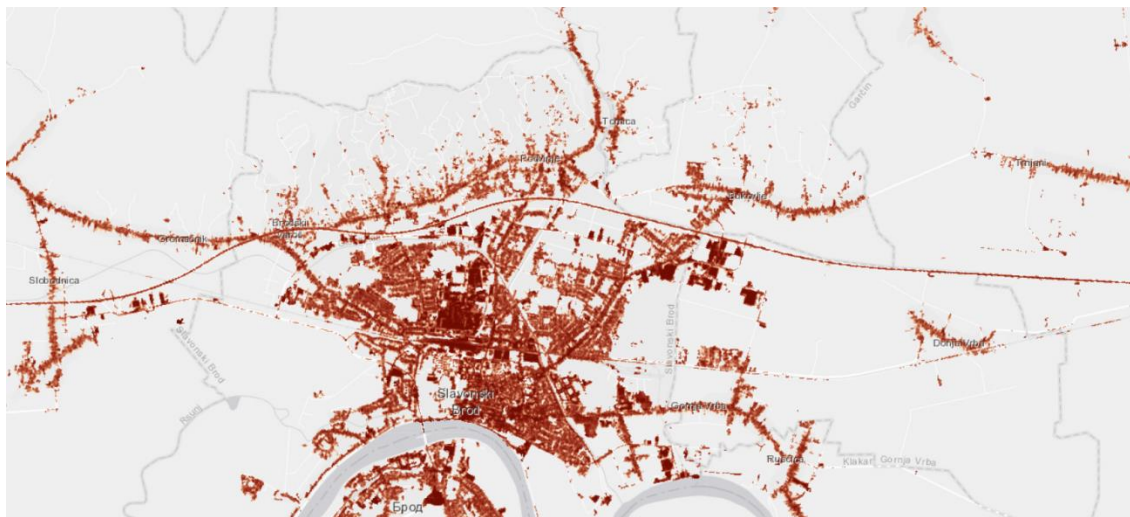

HRL FOREST

- Tree cover density (0-100%)
- Dominant leaf type
- Forest type product – najbliži FAO definiciji šume
- Tree Cover Change Mask
- Dominant Leaf Type Change



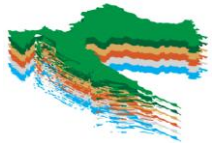

HRL GRASSLAND

- Binarno: travnjak/ne-travnjak
- Grassland Vegetation Probability Index (1-100 class probability)
- Indikator oranja – 1-6 godina od zadnjeg oranja
- Grassland promjena

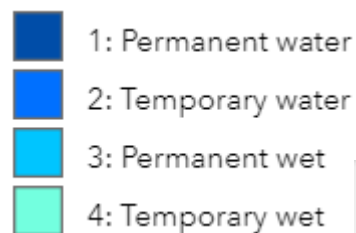

HRL Water & Wetness

- Water and Wetness – permanent and temporary water, permanent and temporary wetness
- Dodatni proizvodi: Water & Wetness indeks vjerojatnosti

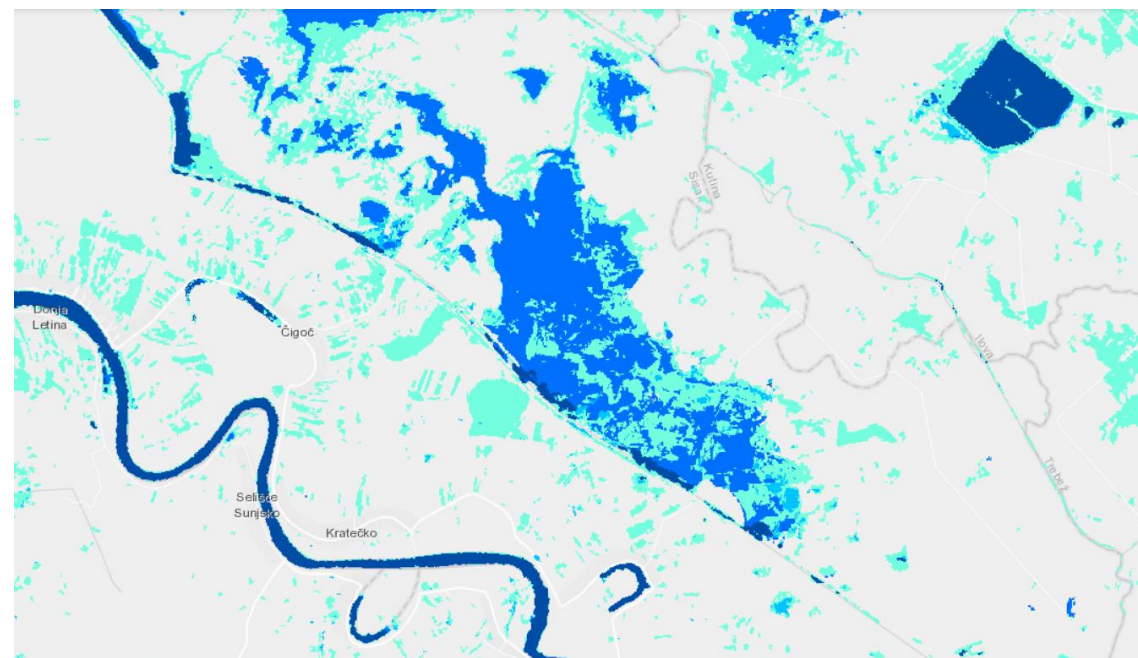

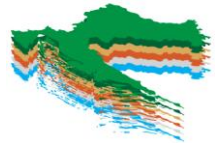

Quality Control HRL slojeva:

1. Dominant Leaf Type 2018
2. Imperviousness Density 2018
3. Water & Wetness 2018
4. Grassland 2018

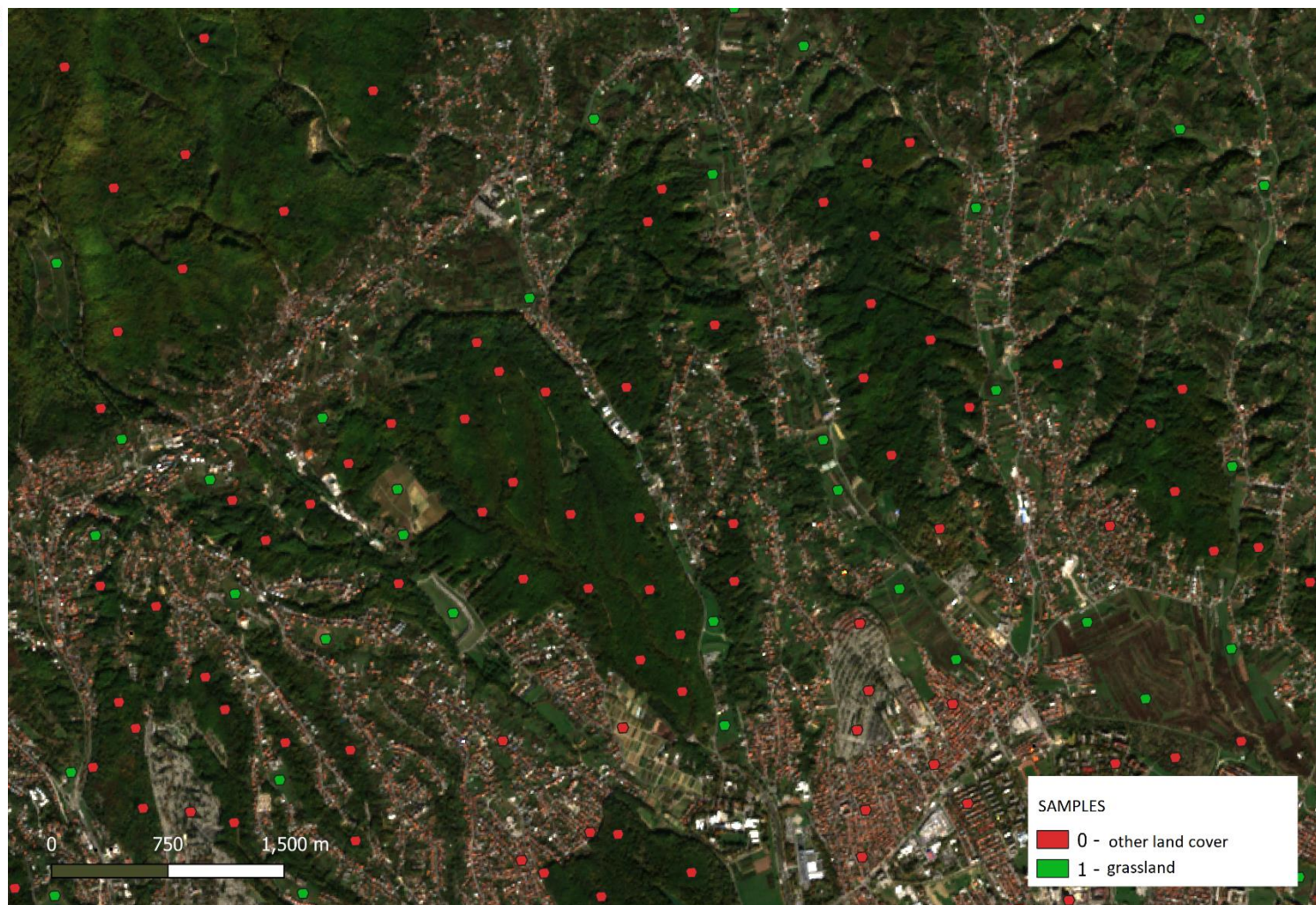

Primjer uzorkovanja za klase 0 (ostali zemljišni pokrov) i 1 (Travnjak)



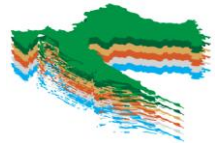

Tab. 1: Rezultati procjene točnosti za HRL

HRL	Chosen counties	Area [km ²]	No. of testing samples		Area of samples [%]	Kappa coefficient		Manufacturer accuracy [%]		User accuracy		Overall accuracy [%]
			kl. 0	kl. 1		kl. 0	kl. 1	kl. 0	kl. 1	kl. 0	kl. 1	
DLT	Ličko-senjska županija	5353.58	4488	12038	1.47	0.85	0.98	98.6	94.58	90.41	99.23	95.95
	Grad Zagreb	641.25	821	718	1.12	0.86	0.97	98.98	91.81	93.98	98.41	95.79
Imperviousness	Bjelovarsko-bilogorska županija	2639.23	5849	778	1.038	0.75	0.71	99.34	75.77	99.46	71.89	98.83
	Grad Zagreb	641.25	984	692	1.126	0.97	0.85	96.77	97.32	99.33	88.04	96.88
Grassland	Požeško-slavonska	1821.89	4534	583	1.006	0.81	0.93	99.3	82.94	97.7	94.23	97.33
	Grad Zagreb	641.36	1357	350	1.021	0.96	0.99	99.81	97.09	99.3	99.19	99.28
W&W	Osječko-baranjska	4147.62	10329	318	1.842	0.98	0.95	99.86	98.51	99.95	95.75	99.82
	Vukovarsko-srijemska	2447.78	12613	144	3.733	0.93	0.93	99.93	92.84	99.92	93.46	99.85



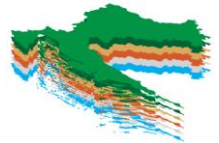

2. EU-DEM

- DSM za EEA39 država
- hibridni proizvod baziran na SRTM i ASTER GDEM podacima
- Rezolucija piksela 25 m
- Vertikalna točnost +/- 7 m
- proizvodi: Nagib, Aspect, Hillshade
- EU-Hydro (riječna mreža)

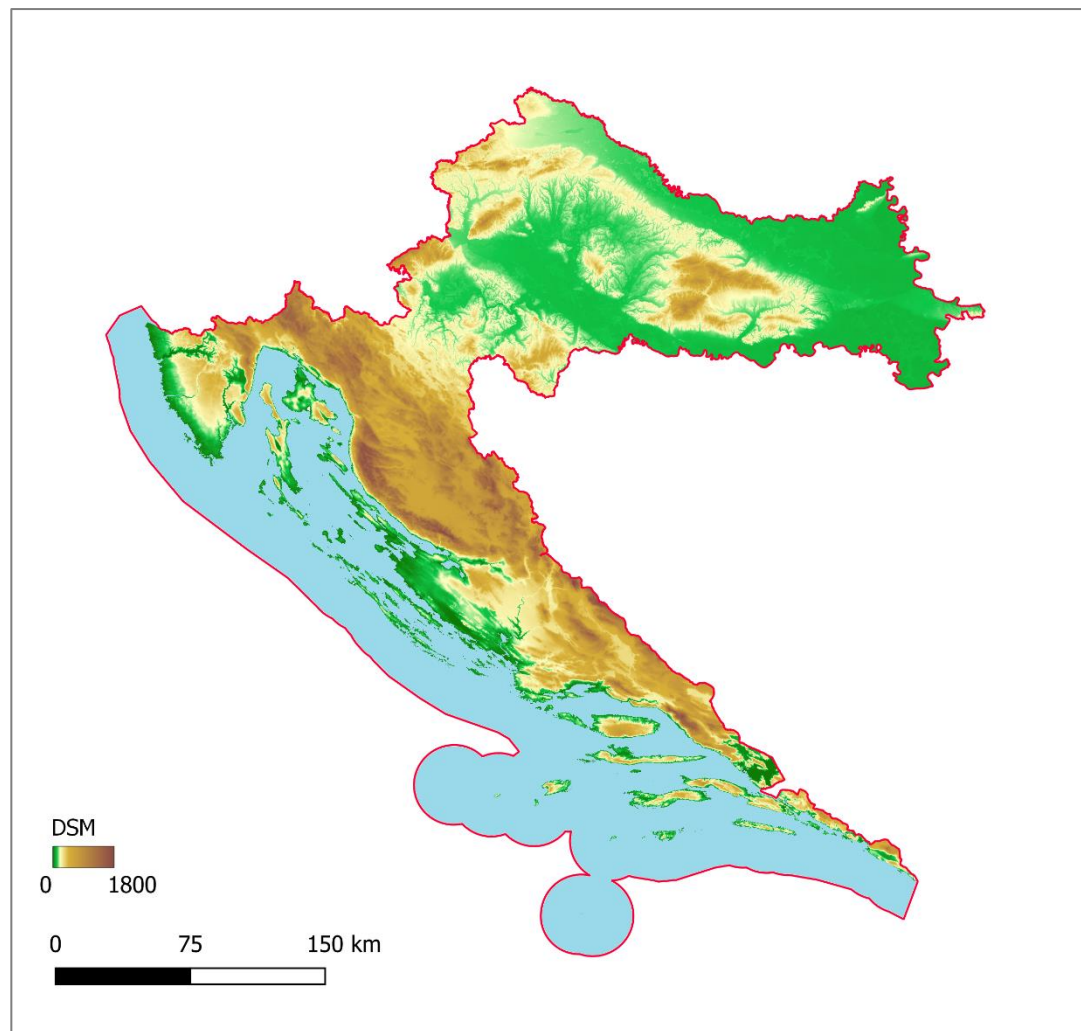

Copernicus DSM proizvod



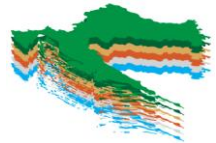

3. LUCAS (Land Use/Cover Area frame Survey)

- Produciran od strane EUROSTAT-a
- Na bazi 3 godine od 2006.
- In-situ podaci
- Stanje i dinamika promjene:
 1. **land use:**
način korištenja zemljišta (npr. poljoprivreda, šumarstvo, rekreacija)
 2. **land cover:**
(npr. usjevi, travnjaci, bjelogorična šuma)

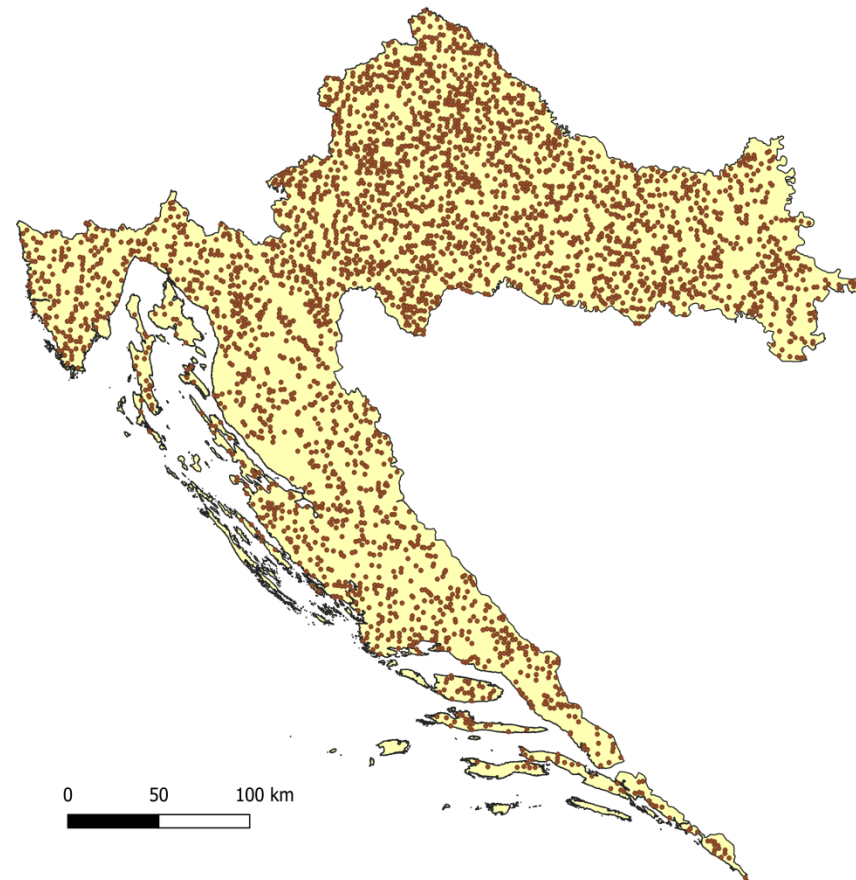

LUCAS točke za terensku provjeru



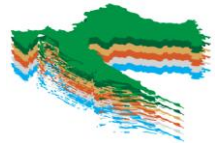

Primjer fotografiranja LUCAS točke



Fotografija LUCAS točke (46202440P)



Fotografija sjeverno od LUCAS točke (46202440P)



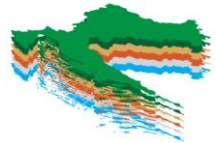

LUCAS nomenklatura



LUCAS LU nomenklatura

Land use			
U100	PRIMARY SECTOR	U110	Agriculture
		U120	Forestry
		U130	Aquaculture and fishing
		U140	Mining and quarrying
		U150	Other primary production
U 200	SECONDARY SECTOR	U210	Energy production
		U220	Industry and manufacturing
U300	TERTIARY SECTOR, TRANSPORT, UTILITIES & RESIDENTIAL	U310	Transport, communication networks, storage, protection works
		U320	Water and waste treatment
		U330	Construction
		U340	Commerce, financial, professional and information services
		U350	Community services
		U360	Recreation, leisure, sport
		U361	Residential
U400	UNUSED AND ABANDONED AREAS	U410	Abandoned areas
		U420	Semi-natural and natural areas not in use

LUCAS LC nomenklatura

Land cover			
A00	ARTIFICIAL LAND	A10	Roofed built-up areas
		A20	Artificial non-built up areas
		A30	Other artificial areas
B00	CROPLAND	B10	Cereals
		B20	Root crops
		B30	Non-permanent industrial crops
		B40	Dry pulses, vegetables and flowers
		B50	Fodder crops
		B70	Permanent crops: fruit trees
		B80	Other permanent crops
		C00	WOODLAND
C20	Coniferous woodland		
C30	Mixed woodland		
D00	SHRUBLAND	D10	Shrubland with sparse tree cover
		D20	Shrubland without tree cover
E00	GRASSLAND	E10	Grassland with sparse tree/shrub cover
		E20	Grassland without tree/shrub cover
		E30	Spontaneously re-vegetated surfaces
F00	BARE LAND AND LICHENS/MOSS	F10	Rocks and stones
		F20	Sand
		F30	Lichens and moss
		F40	Other bare soil
G00	WATER AREAS	G10	Inland water bodies
		G20	Inland running water
		G30	Transitional water bodies
		G40	Sea and ocean
		G50	Glaciers, permanent snow
H00	WETLANDS	H10	Inland wetlands
		H20	Coastal wetlands



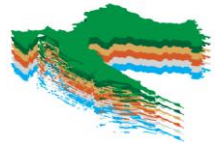

LUCAS grid (mreža točaka)

- grid (2x2 km)
- klasificirano u LC kategorije bazirano na fotointerpretaciji DOF-a ili satelitskih snimaka

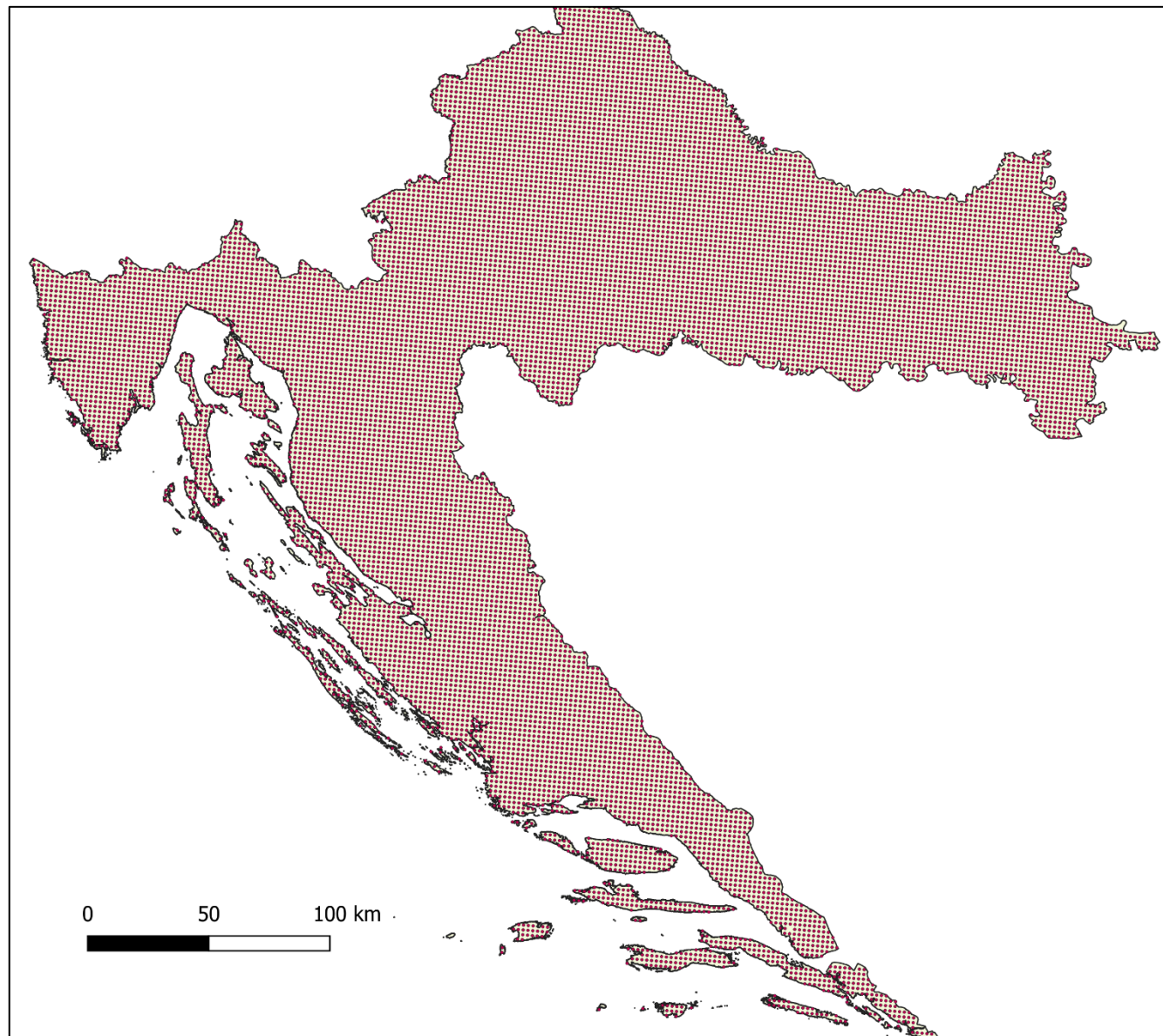

LUCAS grid (2x2 km)



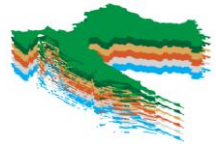

Pan-european component

4. CORINE Land Cover



- Digitalna baza prostornih podataka o stanju i promjenama u zemljišnom pokrovu (Land cover) po standardiziranoj CORINE nomenklaturi
- MMU - 25 ha, MMU za promjene (LCC) – 5 ha
- Vremenska rezolucija: 1990, 2000, 2006, 2012, 2018

Corine land cover classes	
1. Artificial surfaces	3. Forest and seminatural areas
1.1 Urban fabric	3.1 Forests
1.1.1. Continuous urban fabric	3.1.1. Broad-leaved forest
1.1.2. Discontinuous urban fabric	3.1.2. Coniferous forest
1.2 Industrial, commercial and transport units	3.1.3. Mixed forest
1.2.1. Industrial or commercial units	3.2 Shrub and/or herbaceous vegetation associations
1.2.2. Road and rail networks and associated land	3.2.1. Natural grassland
1.2.3. Port areas	3.2.2. Moors and heathland
1.2.4. Airports	3.2.3. Sclerophyllous vegetation
1.3 Mine, dump and construction sites	3.2.4. Transitional woodland shrub
1.3.1. Mineral extraction sites	3.3 Open spaces with little or no vegetation
1.3.2. Dump sites	3.3.1. Beaches, dunes, and sand plains
1.3.3. Construction sites	3.3.2. Bare rock
1.4 Artificial, non-agricultural vegetated areas	3.3.3. Sparsely vegetated areas
1.4.1. Green urban areas	3.3.4. Burnt areas
1.4.2. Sport and leisure facilities	3.3.5. Glaciers and perpetual snow
2. Agricultural areas	4. Wetlands
2.1 Arable land	4.1 Inland wetlands
2.1.1. Non-irrigated arable land	4.1.1. Inland marshes
2.1.2. Permanently irrigated land	4.1.2. Peat bogs
2.1.3. Rice fields	4.2 Coastal wetlands
2.2 Permanent crops	4.2.1. Salt marshes
2.2.1. Vineyards	4.2.2. Salines
2.2.2. Fruit trees and berry plantations	4.2.3. Intertidal flats
2.2.3. Olive groves	5. Water bodies
2.3 Pastures	5.1 Inland waters
2.3.1. Pastures	5.1.1. Water courses
2.4 Heterogeneous agricultural areas	5.1.2. Water bodies
2.4.1. Annual crops associated with permanent crops	5.2 Marine waters
2.4.2. Complex cultivation patterns	5.2.1. Coastal lagoons
2.4.3. Land principally occupied by agriculture	5.2.2. Estuaries
2.4.4. Agro-forestry areas	5.2.3. Sea and ocean



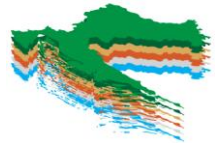

5. Lokalna komponenta



- Nadopunjuju podatke Pan-europske komponente te pružaju detaljnije informacije o zemljišnom pokrovu
- Područja koja su podložnija specifičnim okolišnim pritiscima i problemima
- Temelj: satelitske snimke vrlo visoke razlučivosti (2,5 x 2,5m piksela)



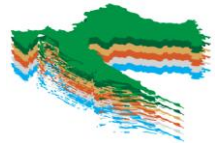

5. Lokalna komponenta Urban atlas



- Obuhvaća funkcionalna urbana područja
- 17 urbanih i 10 ruralnih klasa
- Min. područje kartiranja (MMU) je 0.25ha za urbane klase i 1ha za ruralne klase

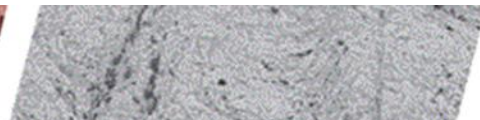
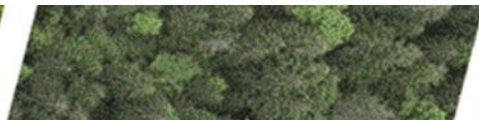
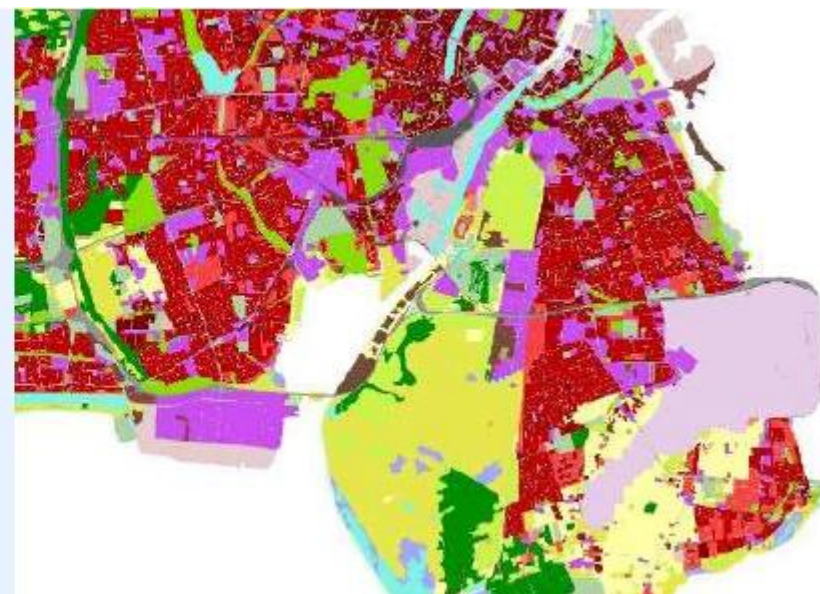

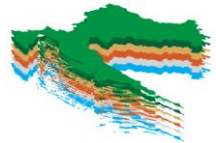

5. Lokalna komponenta

Riparijska zona - Područja uz kopnene površinske vode

- Prijelazno područje između kopnenih i slatkovodnih ekosustava
- Osjetljiv ekosistem s nekoliko važnih funkcija
- Min. područje kartiranja je 0.5ha, a min širina kartiranja iznosi 10m
- 67 različitih klasa

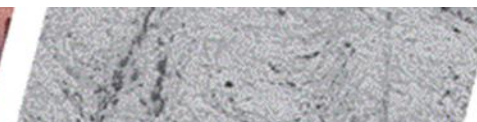
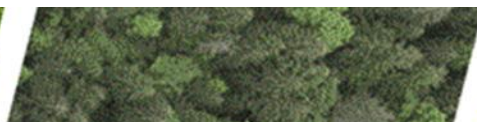
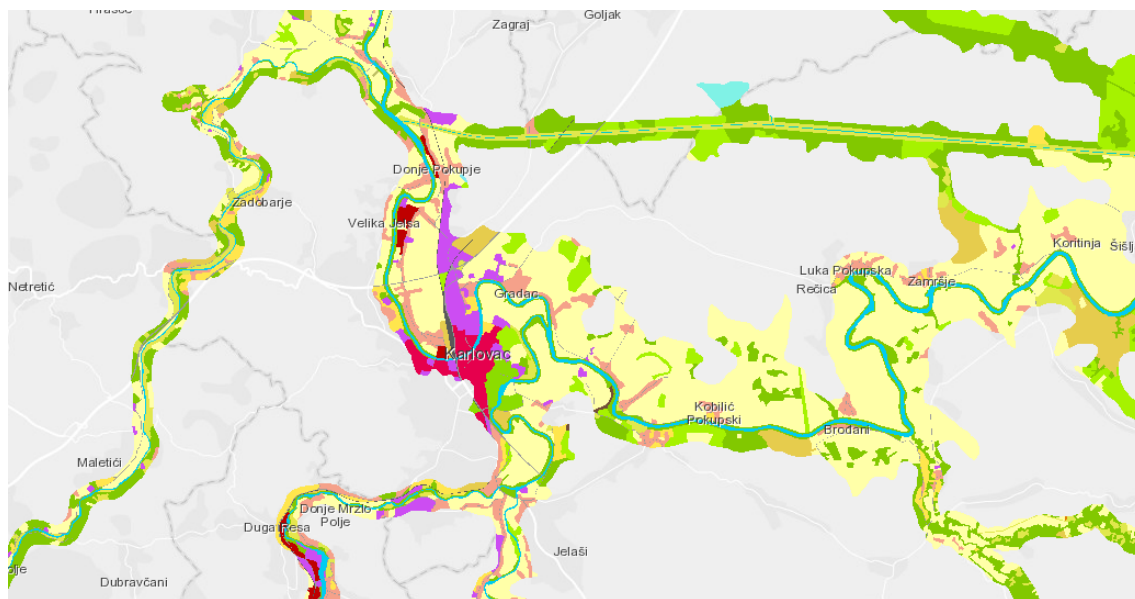

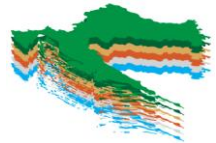

5. Lokalna komponenta Natura 2000

- Područja ekološke mreže Natura 2000 bogata travnjačkim staništima važnim za bioraznolikost
- Utvrđivanje površina travnjaka, njihovo trenutno stanje i promjene u njihovoj rasprostranjenosti tijekom vremena

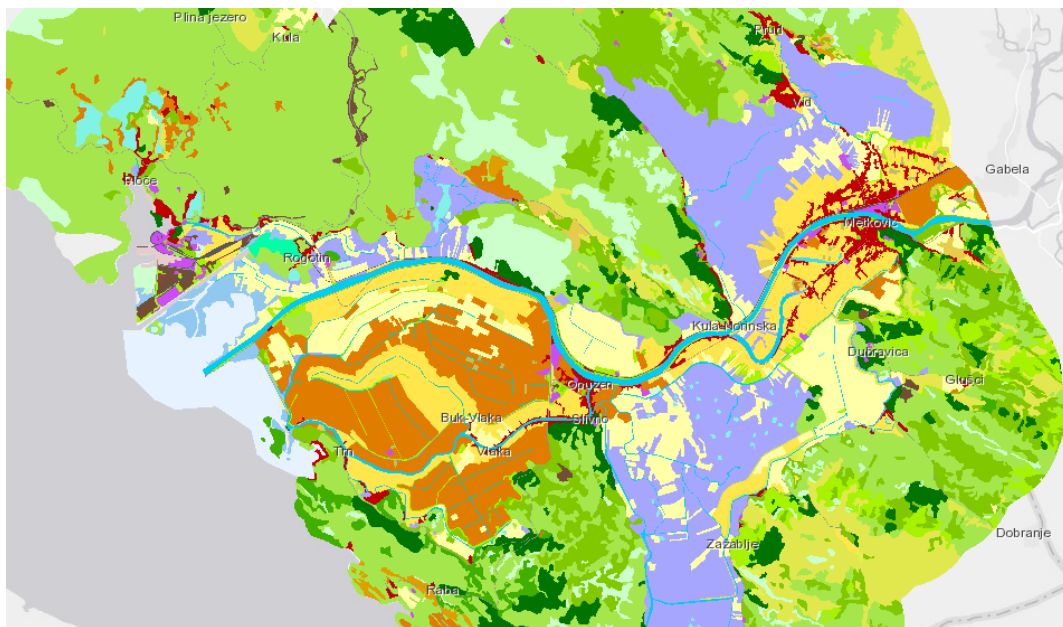

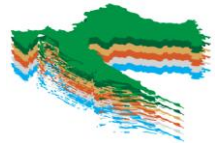

Hvala na pažnji!

LIFECROLIS.HR

LIFE19 GIC/HR/001270 LIFE CROLIS

